



Wednesday, November 1, 2023

Disclaimer:

Digital map data sourced from Land Information New Zealand CROWN COPYRIGHT RESERVED.
The information displayed in the GIS has been taken from Whanganui District Council's databases and maps.
It is made available in good faith but its accuracy or completeness is not guaranteed. If the information is relied on in support of a resource consent it should be verified independently.

Scale 1: 2500

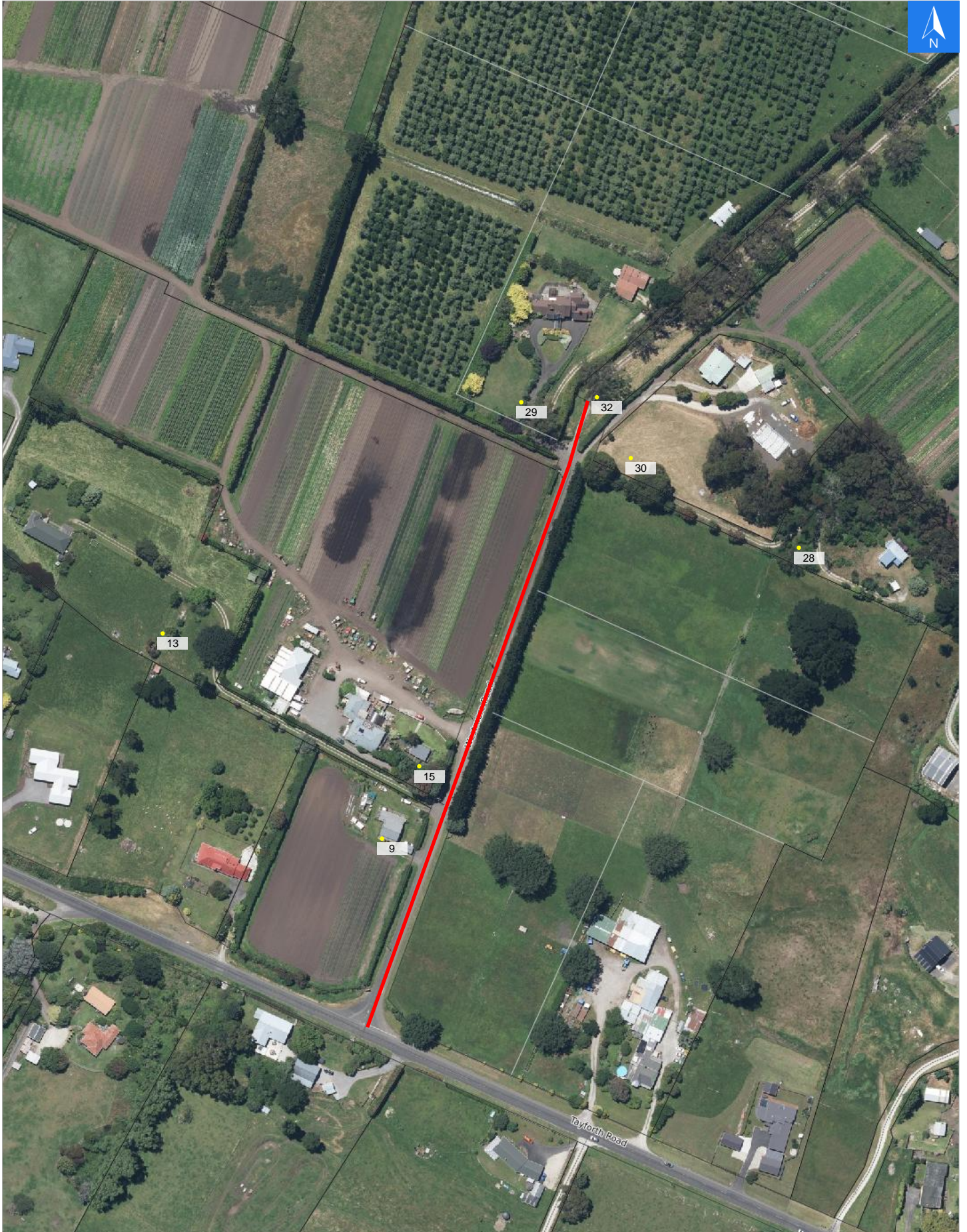



Wednesday, November 1, 2023

Disclaimer:

Digital map data sourced from Land Information New Zealand CROWN COPYRIGHT RESERVED.
The information displayed in the GIS has been taken from Whanganui District Council's databases and maps.
It is made available in good faith but its accuracy or completeness is not guaranteed. If the information is relied on in support of a resource consent it should be verified independently.

Road Evacuation Addresses

Data sourced from LINZ

| LINZ Address | Notes | Date Time Visited | Placard |
|---------------------------------------|--------------|--------------------------|----------------|
| 9 Westmere Road, Westmere, Whanganui | | | W Y1 Y2 R1 R2 |
| 13 Westmere Road, Westmere, Whanganui | | | W Y1 Y2 R1 R2 |
| 15 Westmere Road, Westmere, Whanganui | | | W Y1 Y2 R1 R2 |
| 28 Westmere Road, Westmere, Whanganui | | | W Y1 Y2 R1 R2 |
| 29 Westmere Road, Westmere, Whanganui | | | W Y1 Y2 R1 R2 |
| 30 Westmere Road, Westmere, Whanganui | | | W Y1 Y2 R1 R2 |
| 32 Westmere Road, Westmere, Whanganui | | | W Y1 Y2 R1 R2 |