



Disclaimer:

Digital map data sourced from Land Information New Zealand CROWN COPYRIGHT RESERVED.
The information displayed in the GIS has been taken from Whanganui District Council's databases and maps.
It is made available in good faith but its accuracy or completeness is not guaranteed. If the information is relied on in support of a resource consent it should be verified independently.

Wednesday, November 1, 2023

Scale 1: 1500

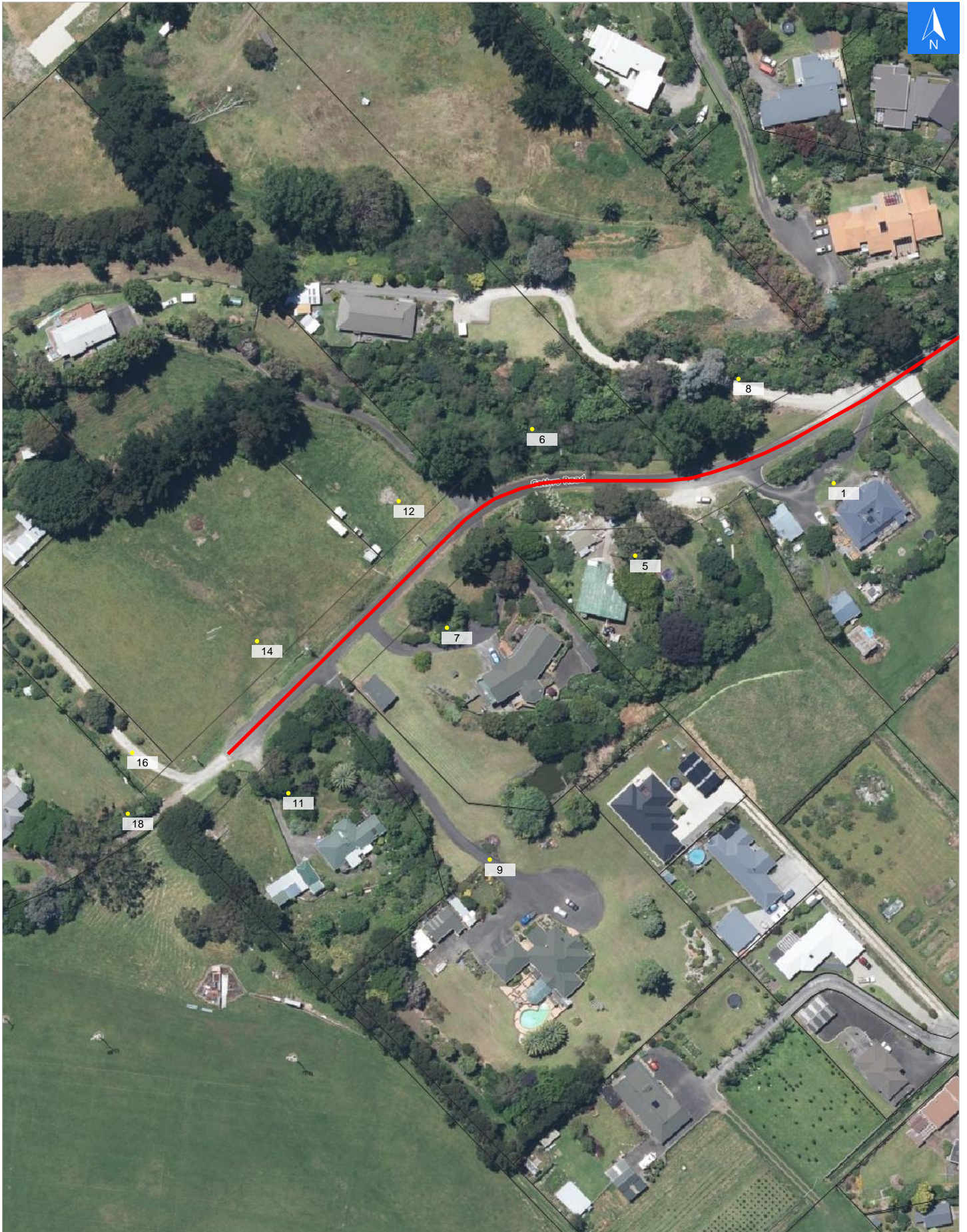



Wednesday, November 1, 2023

Disclaimer:

Digital map data sourced from Land Information New Zealand CROWN COPYRIGHT RESERVED.
The information displayed in the GIS has been taken from Whanganui District Council's databases and maps.
It is made available in good faith but its accuracy or completeness is not guaranteed. If the information is relied on in support of a resource consent it should be verified independently.

Road Evacuation Addresses

Data sourced from LINZ

LINZ Address	Notes	Date Time Visited	Placard
1 Cathro Road, Westmere, Whanganui			W Y1 Y2 R1 R2
5 Cathro Road, Westmere, Whanganui			W Y1 Y2 R1 R2
6 Cathro Road, Westmere, Whanganui			W Y1 Y2 R1 R2
7 Cathro Road, Westmere, Whanganui			W Y1 Y2 R1 R2
8 Cathro Road, Westmere, Whanganui			W Y1 Y2 R1 R2
9 Cathro Road, Westmere, Whanganui			W Y1 Y2 R1 R2
11 Cathro Road, Westmere, Whanganui			W Y1 Y2 R1 R2
12 Cathro Road, Westmere, Whanganui			W Y1 Y2 R1 R2
14 Cathro Road, Westmere, Whanganui			W Y1 Y2 R1 R2
16 Cathro Road, Westmere, Whanganui			W Y1 Y2 R1 R2
18 Cathro Road, Westmere, Whanganui			W Y1 Y2 R1 R2